LOST IN BOSTON

Steve Swallow

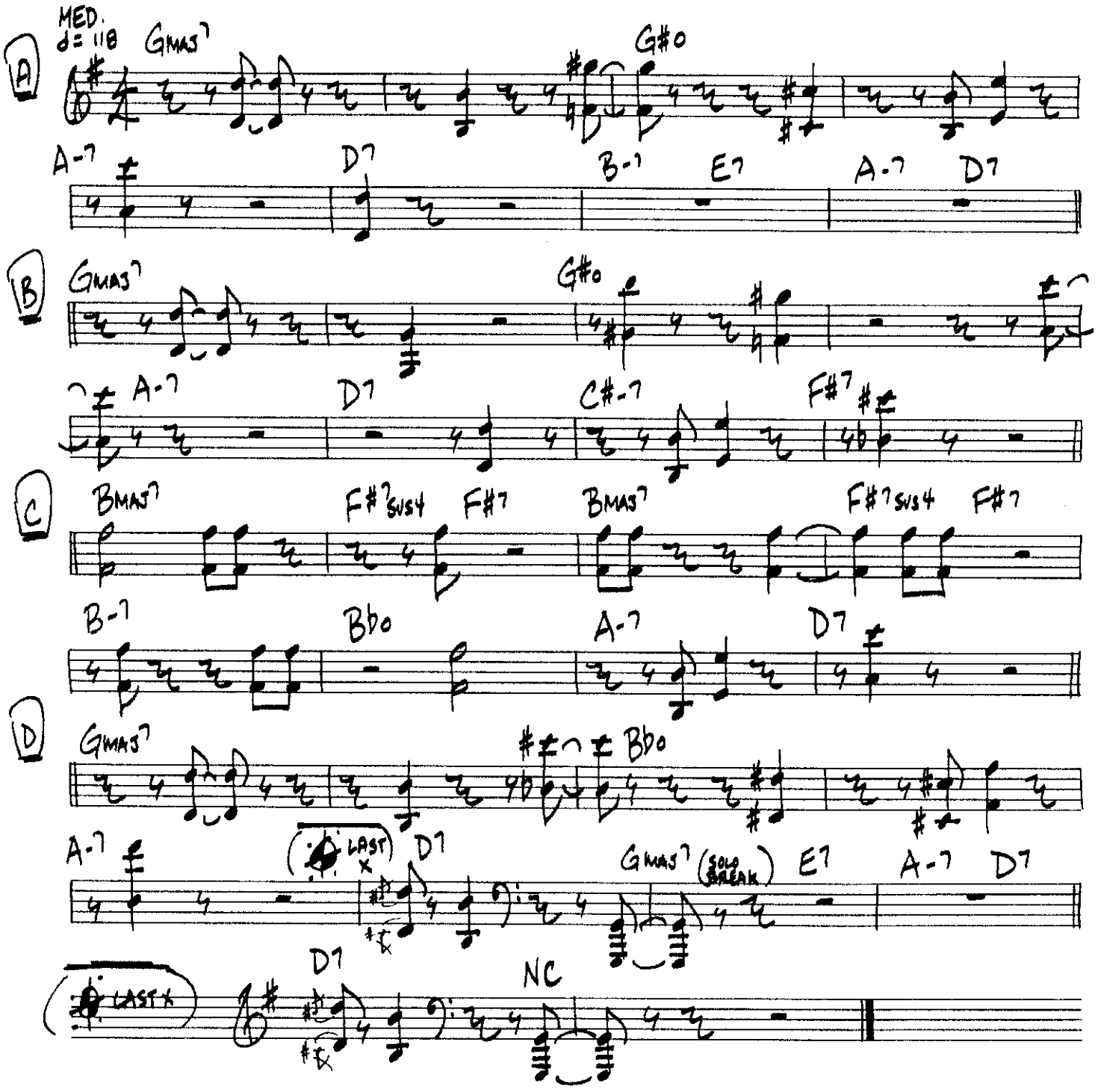

Wonderbuns (BMI)